

Himno de Riego

Partituras para banda

Indice:

- Director
- Piano
- Flauta
- Oboe
- Clarinetes
- Saxofones
- Flugelhorn
- Horn
- Trompeta
- Euphonium
- Trombón
- Tuba
- Snare drum
- Timbales
- Bass drum

Himno de Riego

Marcha

This musical score is for a march titled "Himno de Riego". It is arranged for a large band and includes the following instruments:

- Flute
- Oboe
- Clarinet in E \flat
- Clarinet in B \flat (two parts)
- Alto Saxophone (two parts)
- Tenor Saxophone
- Baritone Saxophone
- Horn in F
- Trumpet in B \flat (two parts)
- Flugelhorn
- Trombone
- Tuba
- Euphonium
- Snare drum
- Bass drum
- Cymbals

HIMNO DE RIEGO

Allegro

PIANO

VOZ

re - nos ya - le - gres va - lien - tes yo - sa - dos can -

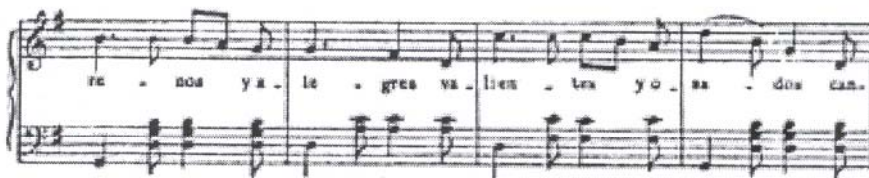

te - mos sol - da - dos el Hun - no a la led. De

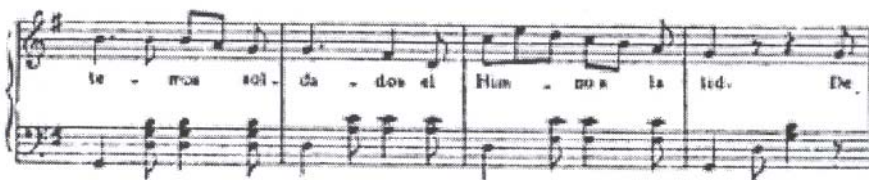

nos - tros a - cen - tos el cr - de acad. ni - te y en

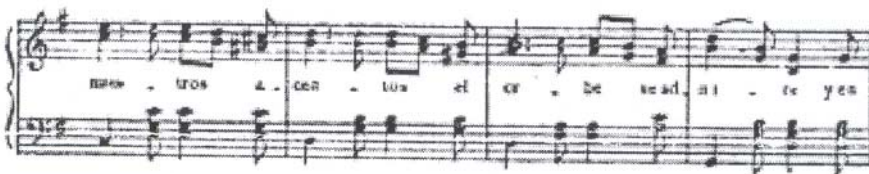

CORO

so - so - tros mi - re los hi - jos del Cid. Sol.

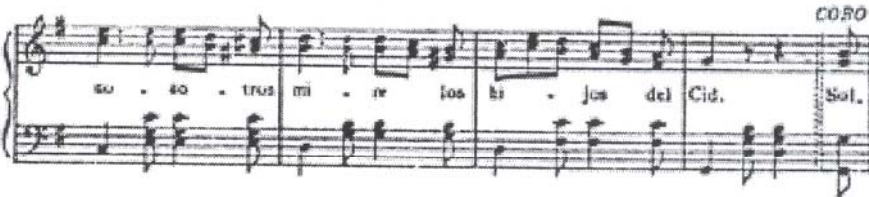

da - dos la pa - tria nos lla - mas la - lid. Ju -

D. C. Para Fin

re - mos pos a - lla ven - cer o mo - rir. .rir

Himno de Riego

lute

Marcha

Himno de Riego

Oboe

Marcha

7

13

19

25

30

tr

1.

2.

HIMNO DE RIEGO

Clarinet in Bb 1

7

13

19

25

30

D.C. **Para FIN**

HIMNO DE RIEGO

Clarinet in B \flat 2

7

13

19

25

30

D.C.

Para FIN

Himno de Riego

Clarinet in B \flat

Primero

Marcha

7

13

19

25

30

tr

1. 2.

Himno de Riego

arranged in Eb

Marcha

Himno de Riego

Clarinet in B \flat Tercero
Marcha

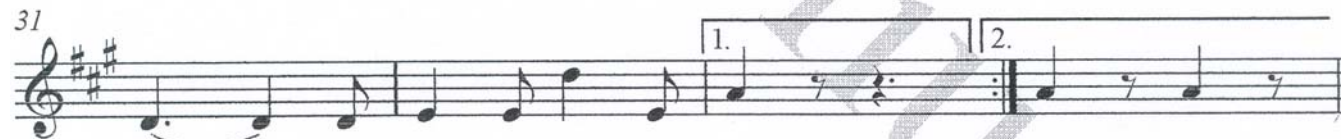

Himno de Riego

Alto Saxophone Primer
Marcha

Himno de Riego

to Saxophone

Segundo

Marcha

9

15

21

27

31

1. 2.

Himno de Riego

Tenor Saxophone
Marcha

HIMNO DE RIEGO

Baritone Saxophone

Himno de Riego

Flugelhorn

Marcha

7

19

25

30

1. 2.

Himno de Riego

horn in F
Marcha

Himno de Riego

Trumpet in B \flat Primera
Marcha

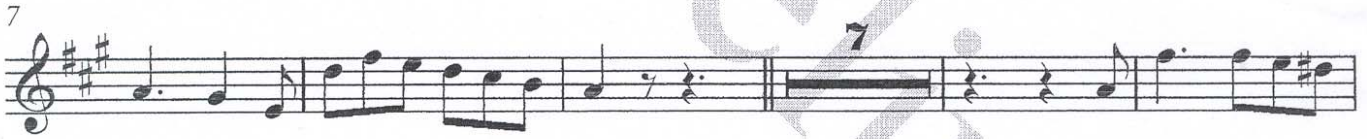

Himno de Riego

Trumpet in B♭ Segunda

Marcha

Sibelius

Himno de Riego

Trombone
Marcha

Himno de Riego

Phonium
Marcha

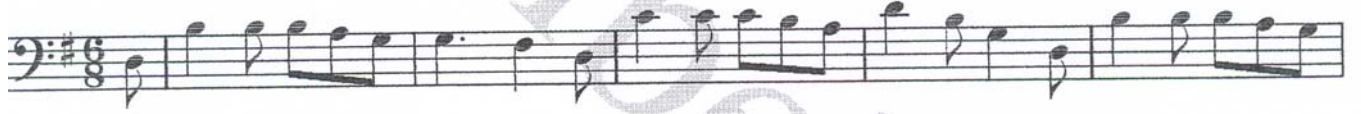

Himno de Riego

Tuba

Marcha

8

14

20

26

31

Himno de Riego

Snare drum

Marcha

6/8 7 | redoble redoble

6 redoble redoble

10

16

22

26 redoble - - - - redoble - - - -

28 redoble redoble - - - -

31 1. - - - - 2. - - - -

Himno de Riego

Cymbals

Marcha

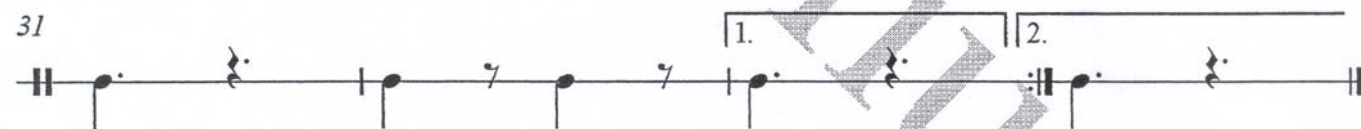
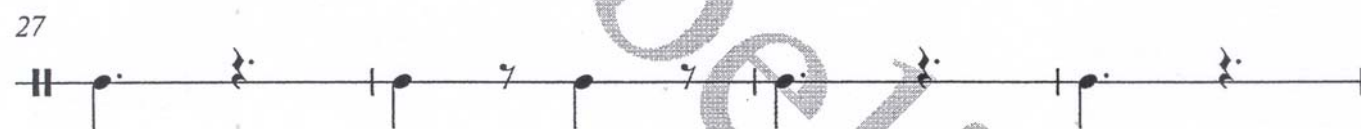
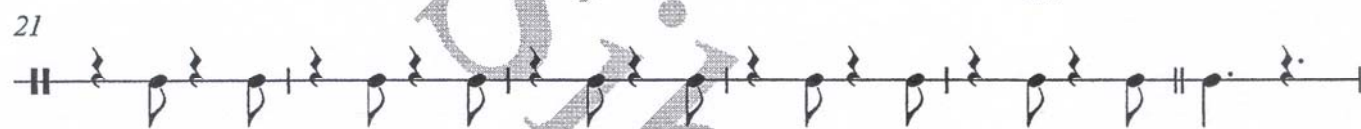
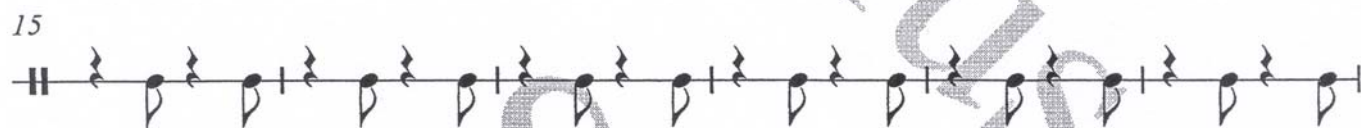
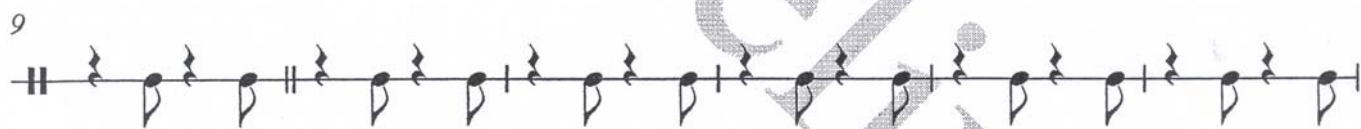

Himno de Riego

Bass drum

Marcha

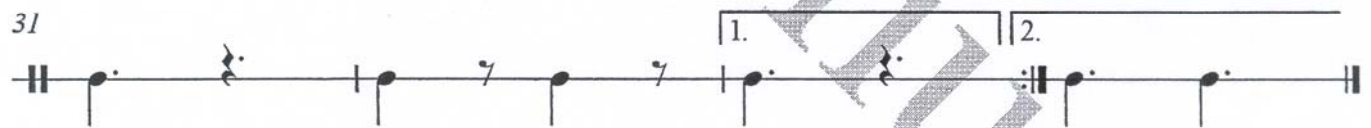
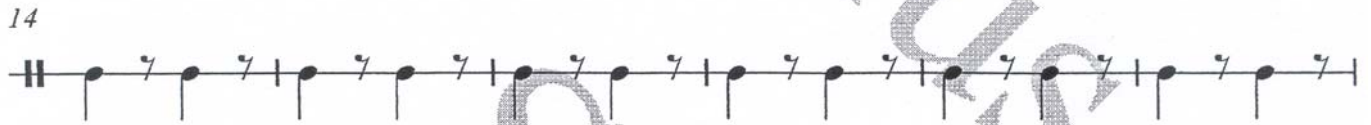
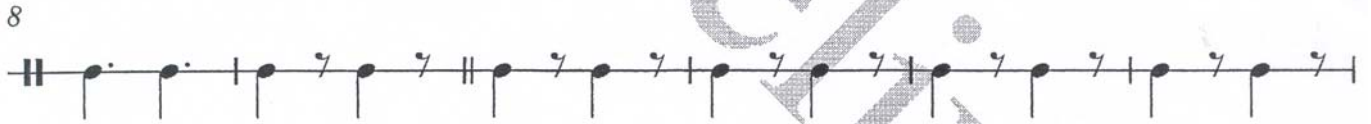

**Asociación Republicana Irunesa
"Nicolás Guerendiain"
Irungo Errepublikarra**

www.asociacionrepublicanairunesa.org

Tel: 669 075423
Apdo de correos: 10008